

<http://duke.usask.ca/~paa151/mdna.jpg>

What would happen if part of this was deleted or not copied when a new cell was made.

Nov 7 - 4:18 PM

Bacterial Cells

Binary fission- a form of asexual reproduction that produces identical offspring.

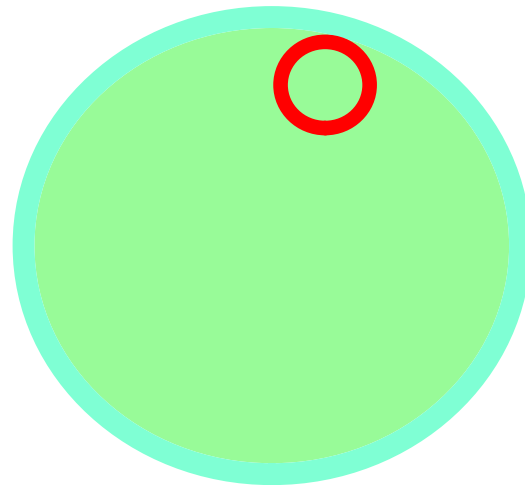

Nov 7 - 4:21 PM

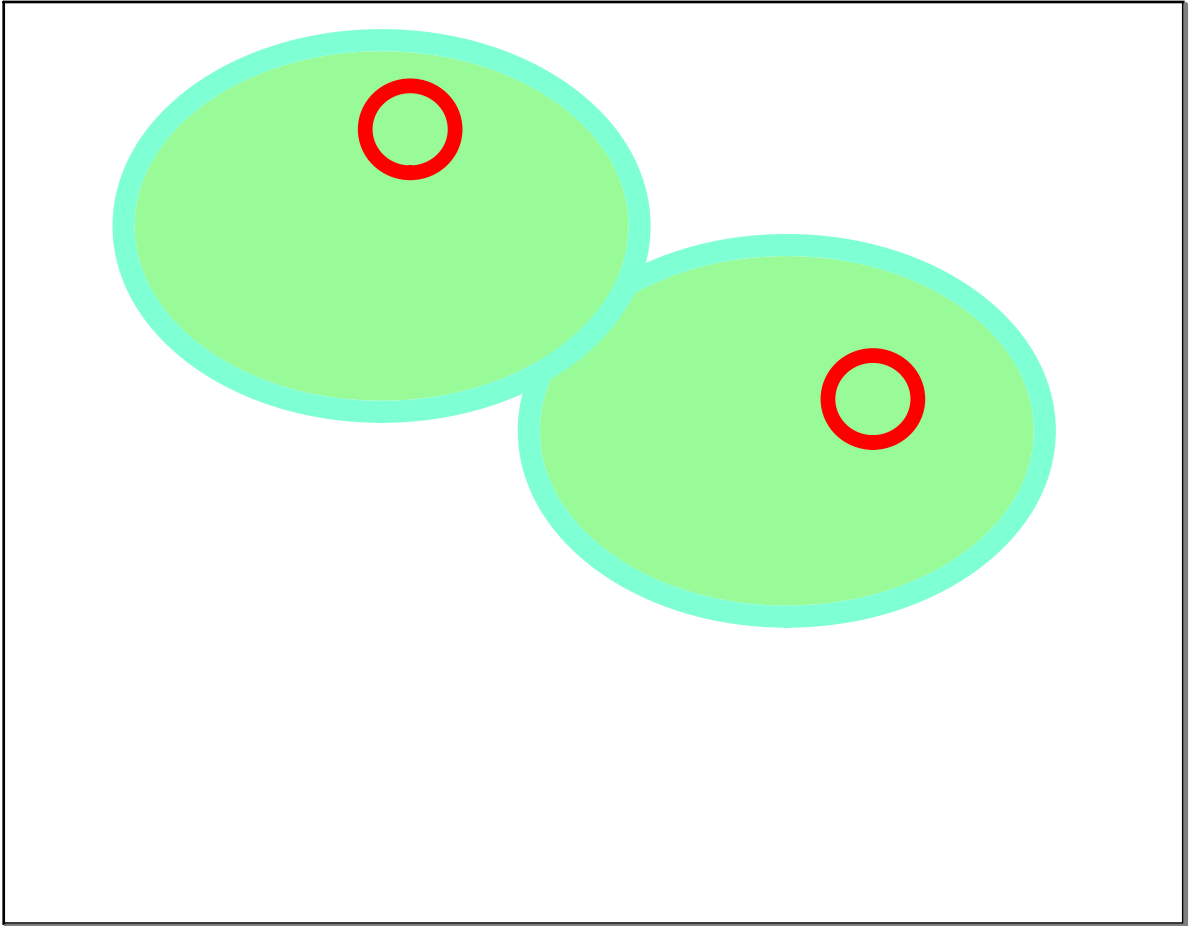

Nov 7 - 4:24 PM



Nov 12-10:26 AM

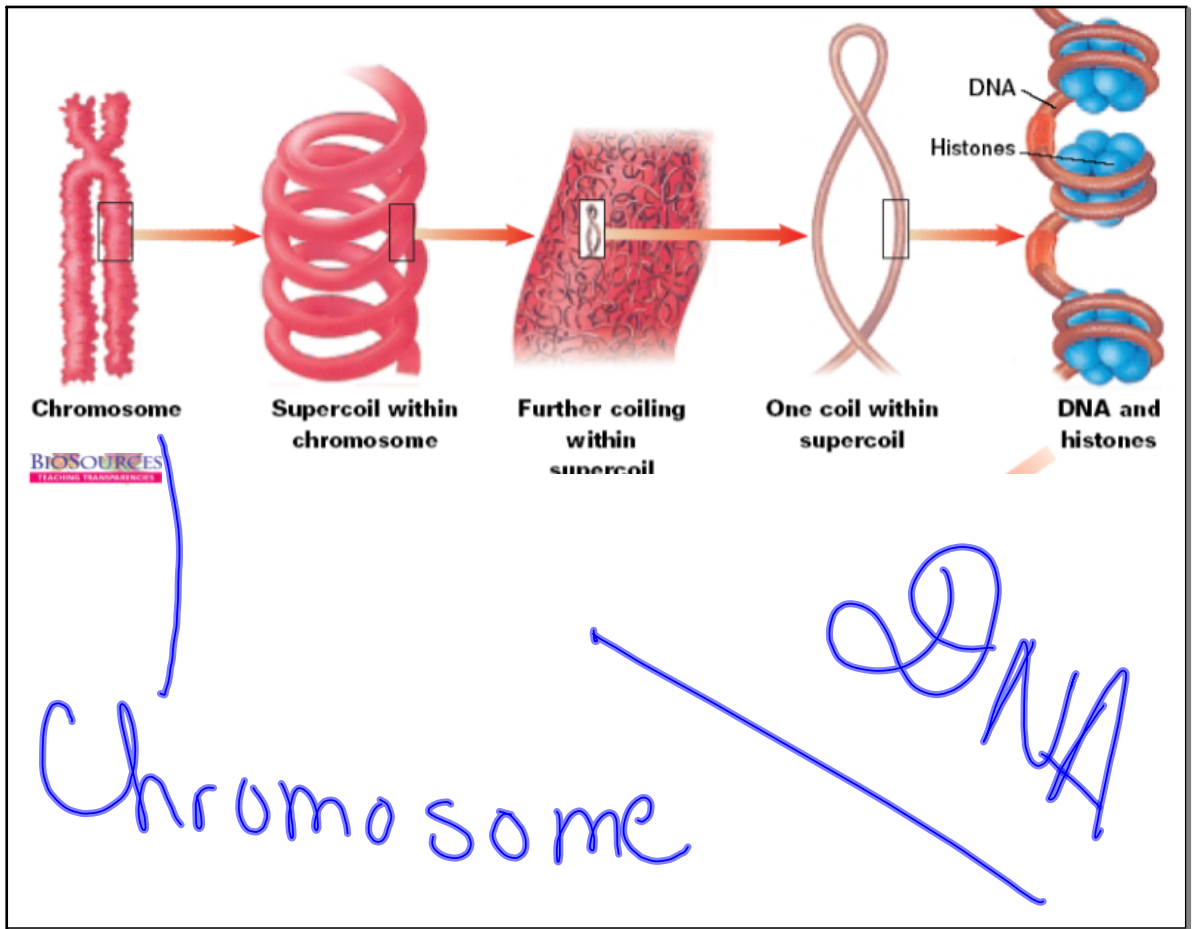

Nov 7 - 4:36 PM

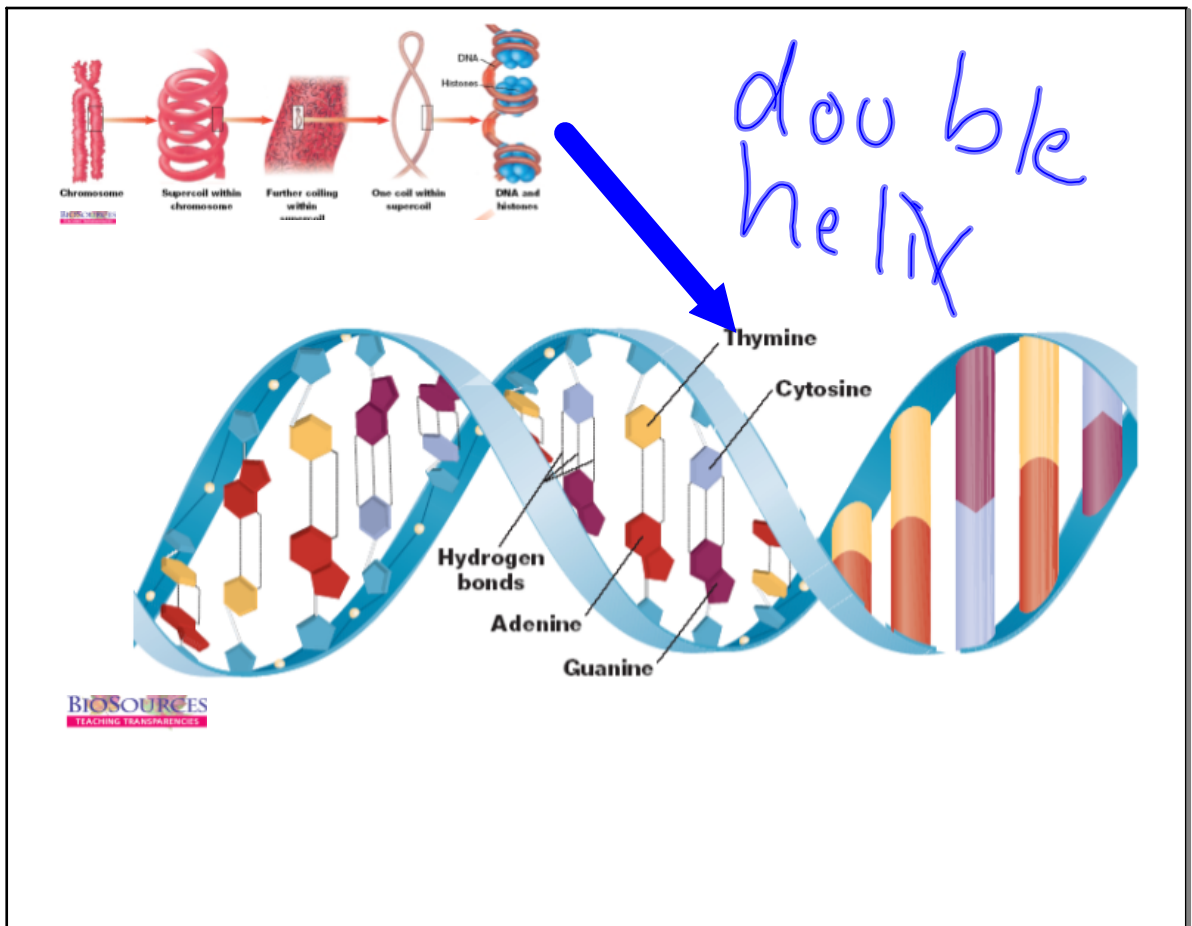

Nov 7 - 4:36 PM

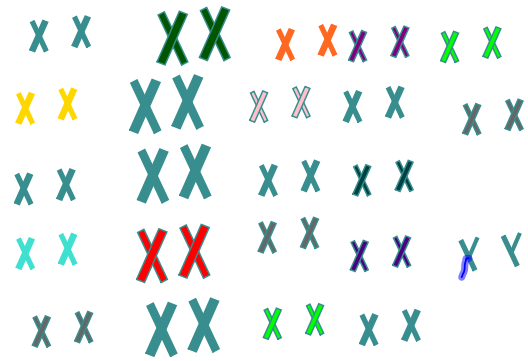

Zygote- a fertilized egg cell, the first cell of a new individual

Nov 7 - 4:49 PM

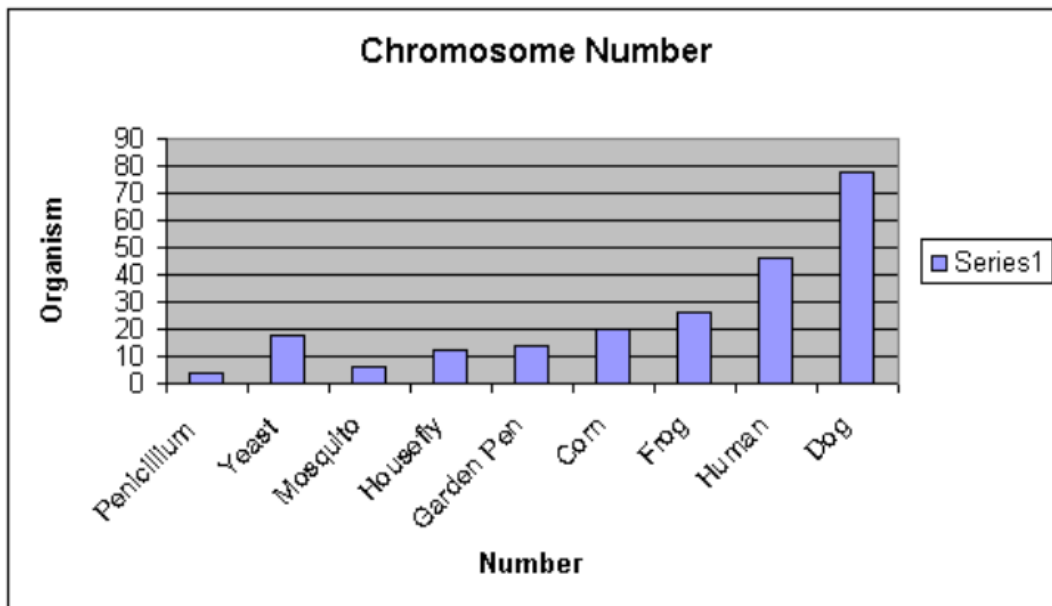

Nov 7 - 4:54 PM

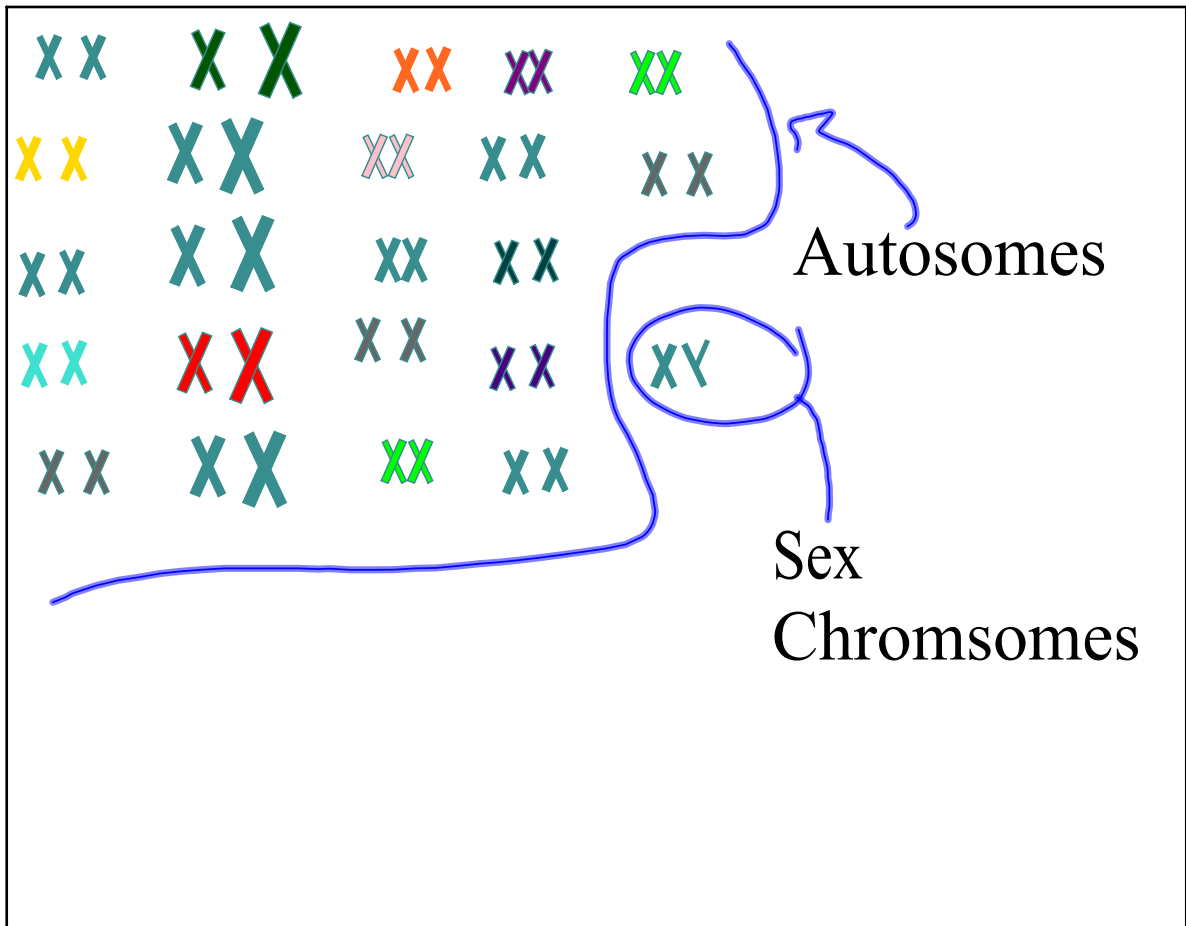

Nov 7 - 4:55 PM

Autosomes

chromosomes
that are not
involved in
determining the
sex

Nov 7 - 4:56 PM

Sex
Chromosomes

XXY — male

XX — female

Nov 7 - 4:57 PM

What if missing one?

XX	XX	XX	XX	XX
XX	XX	XX	XX	XX
XX	XX	XX	X	
XX	XX	XX	XX	XY
XX	XX	XX	XX	

Nov 7 - 4:58 PM

What if there is an extra one?

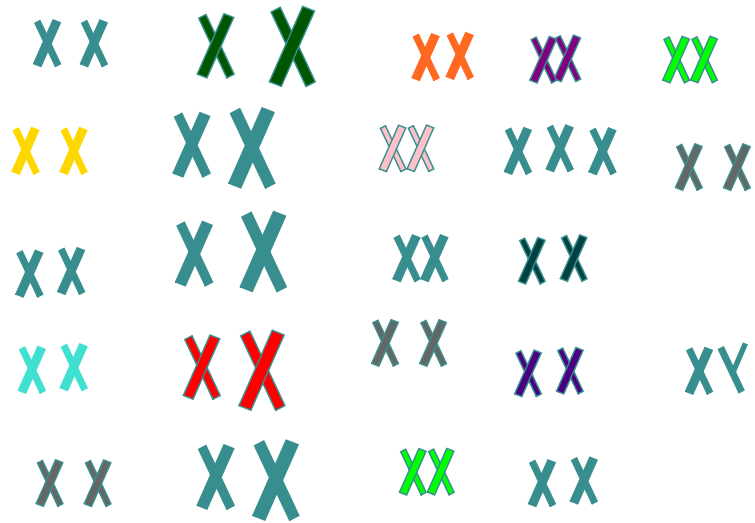

Nov 7 - 4:59 PM



Karyo-
type

<http://www.familystudies.org/karyotype.jpg>

Nov 7 - 5:01 PM

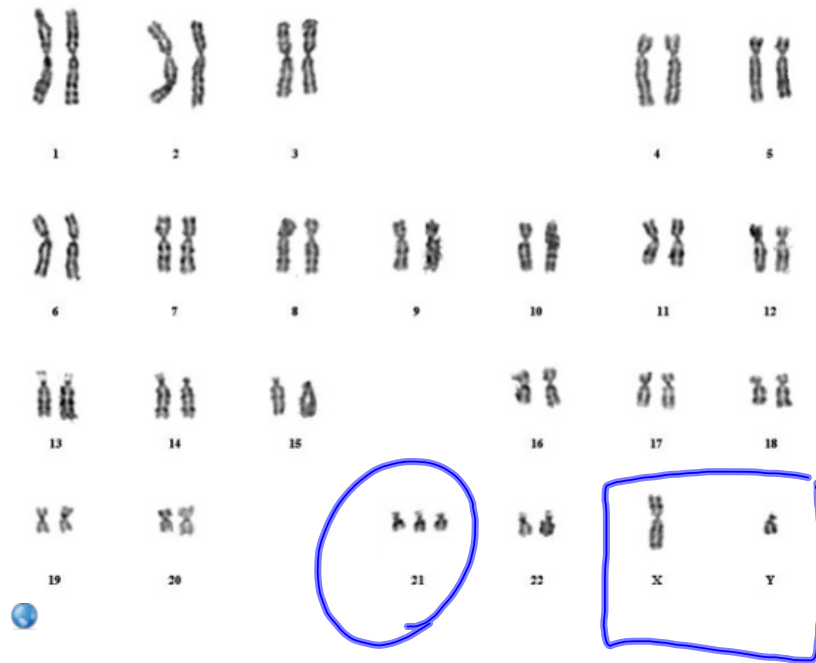

<http://www.health.gov.mt/impaedcard/issue/issue13/0311/fig4.jpg>

Nov 7 - 5:01 PM



Deletion

Translocation

Inversion

Duplication

Nov 7 - 5:10 PM



Inversion

Translocation Deletion

Duplication

Nov 7 - 5:10 PM



Duplication

6 7 8 9

Translocation Deletion Inversion

Nov 7 - 5:10 PM



Translocation

Deletion Inversion Duplication

Nov 7 - 5:10 PM