

Arthropoda

Most diverse Phylum

(variety)

The total # of arthropod species exceeds the number of other animal phylum combined

900,000 have been recorded

Probably the same number are not found yet

Nov 14 - 3:34 PM

There are more beetles species that there are of all vertebrates

Arthropods means “jointed” “foot”

Like annelids have a coelom and segments

Nov 14 - 3:36 PM

Appendages- structures that extend from the arthropod's body wall

Have joints and bend

Legs for walking

Antennae for sensing environment

Mouthparts

Nov 14 - 3:37 PM

Majority are small

Size range from 80 micrometers to 3.6 meters



http://www.afsc.noaa.gov/race/media/photo_gallery/invert_files/Red_king_crab.htm



http://biology.arizona.edu/sciconn/lessons2/Geiger/Picpages/parasitic_mites_and_blue_mold.htm

Nov 14 - 3:37 PM

Arthropods are divided into two groups
Subphylum Uriramia- with jaws

Subphylum Chelicerata or Subphylum
Crustacea with fangs and pinchers

Nov 14 - 3:37 PM

Characteristics of Arthropods

Jointed Appendages
Segmentation

Distinct head, often with compound eyes

Exoskeleton

Tracheae and spiracles

Open Circulatory system

Malpighian tubules

wings

Nov 14 - 3:38 PM

Segmentation

Sometimes only exist during the larval stage

Example caterpillar vs butterfly



[http://www.foagm.org/Album_02-07/caterpillar%20\(ID_\).jpg](http://www.foagm.org/Album_02-07/caterpillar%20(ID_).jpg)

Nov 14 - 3:40 PM

Adults have three distinct regions

Head Thorax Abdomen

Some have a cephalothorax- head and thorax fused

Nov 14 - 3:41 PM

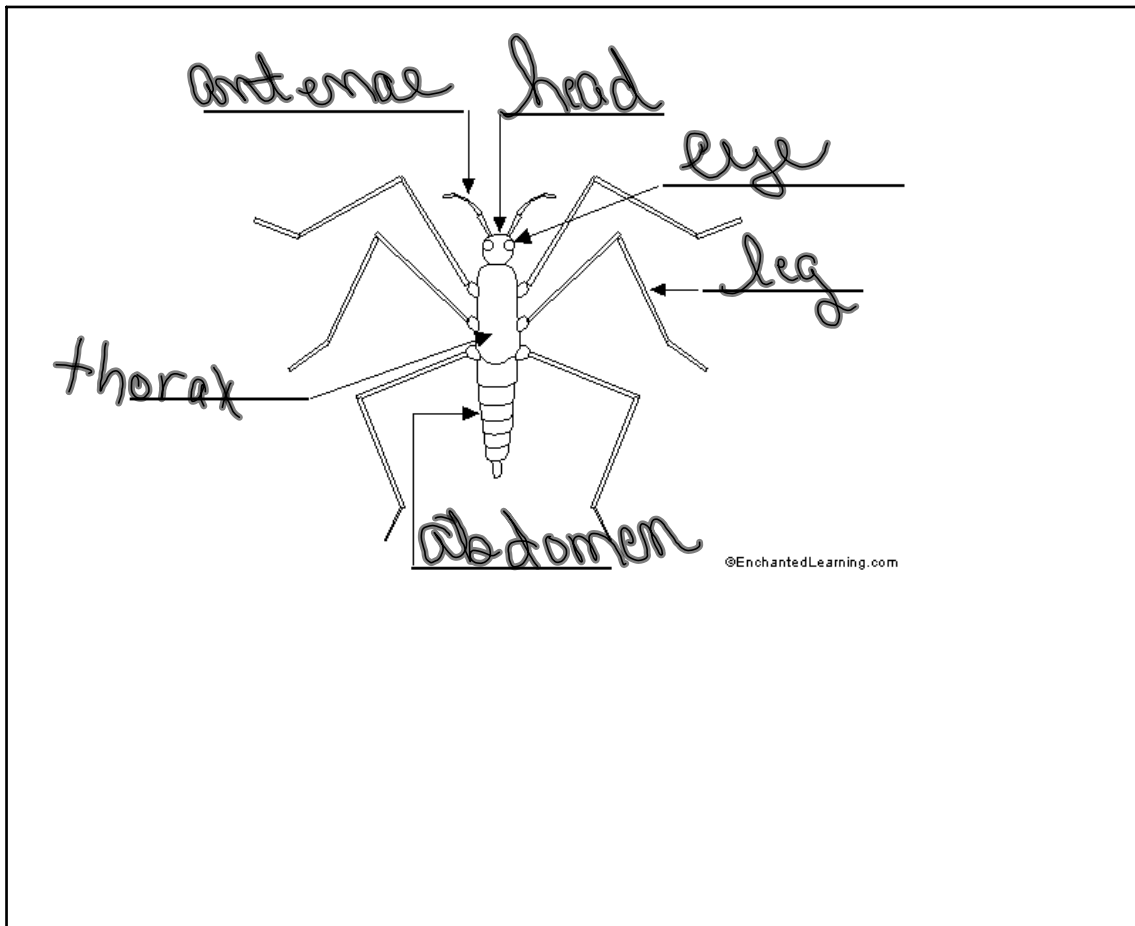

Nov 14 - 3:55 PM

Compound eye- an eye made of thousands of individual visual units each with its own lens and retina. The brain received images from each and pieces them together.

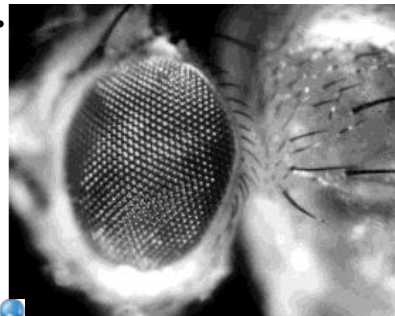

<http://users.rcn.com/jkimball.ma.ultranet/BiologyPages/C/CompoundEye.html>

Nov 14 - 3:41 PM

Image is fuzzy but motion is seen quicker.

Why is this important?

Some have single eyes, some have compound eyes, and some have both

Nov 14 - 3:42 PM

Exoskeleton

The shell is thinner and flexible where the joints are

Exoskeleton protects an arthropods from predators and helps prevent water loss

Nov 14 - 3:42 PM

The skeleton can not grow larger so they need to shed and discard their exoskeleton (molting)

Triggered by a release of hormones:

The new skeleton is beneath and still soft.

The new skeleton then hardens.

Nov 14 - 3:43 PM

Respiration

Tracheae- a network of fine tubes

Air enters through the spiracles and ^{holes} passes into the tracheae delivering Oxygen to the body

Nov 14 - 3:44 PM

Excretion

Malpighian tubules- slender
fingerlike extensions from the
arthropod's gut that are bathed by
the blood that surrounds them