

Lamprey have 11- ____
rows of teeth in the
mouth

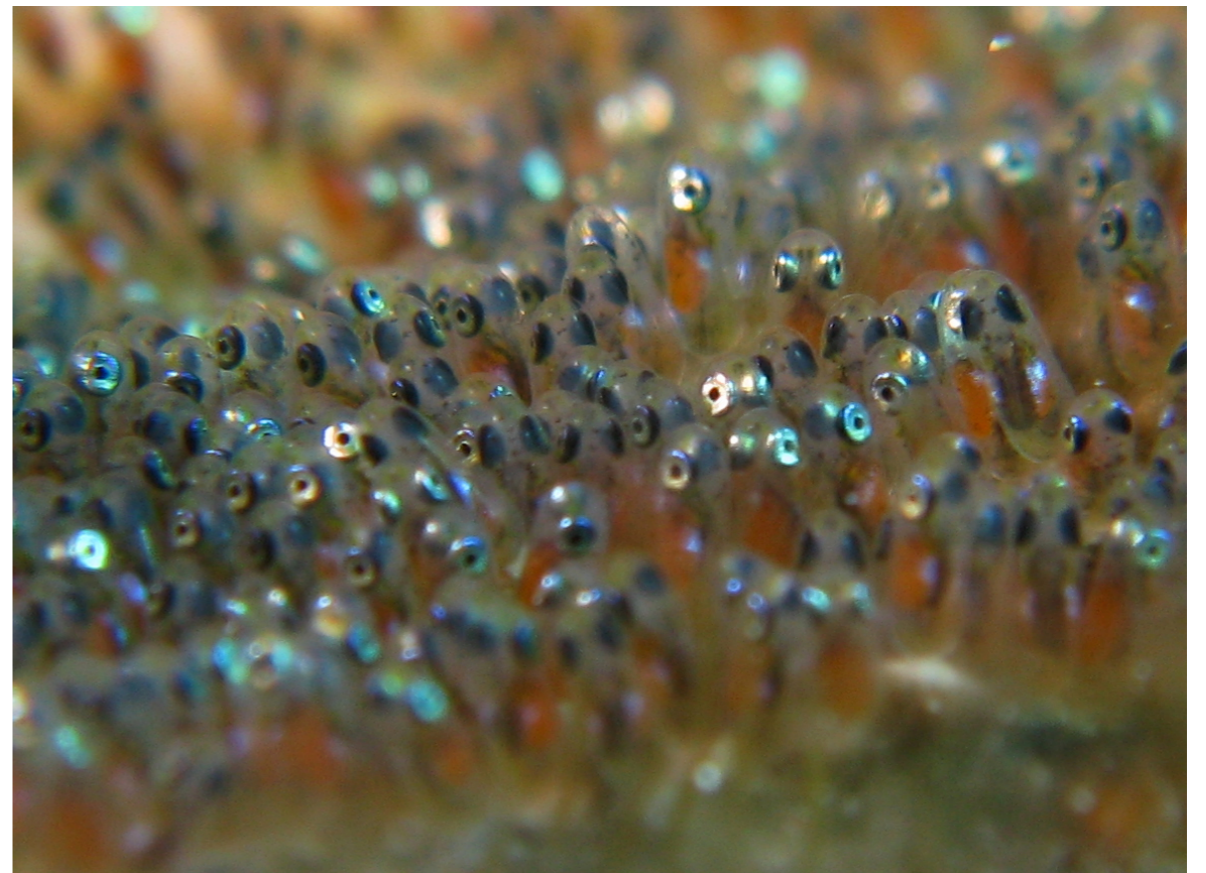

They reproduce by
laying ____ murky
muddy waters



The body is _____
Shaped.



Their eyes have ____
vision.



Have two fins one _____
and _____.



They suck _____ Out of
their _____ and eat the _____.

They're very
“social” animals, they live
in _____.

They can be found in
Canada.

They can be _____feet
long or better.

These can be found ____
at a time.

<http://www.animalplanet.com/tv-shows/river-monsters/videos/a-kiss-of-death-lamprey-sucks-jeremys-blood/>