

Salamanders

- Scientific name _____
- Capable of regenerating lost

- Salamanders are amphibious



Defense

- _____ coating making them hard to grasp
- Some have toxins called _____
- Main poison gland is often on the _____ of the salamander
- May even sacrifice its tail in order to survive

Respiratory

- gills, lungs, _____, and membranes of mouth and throat
- The gills are usually _____
- Takes in _____ in through mouth and skin

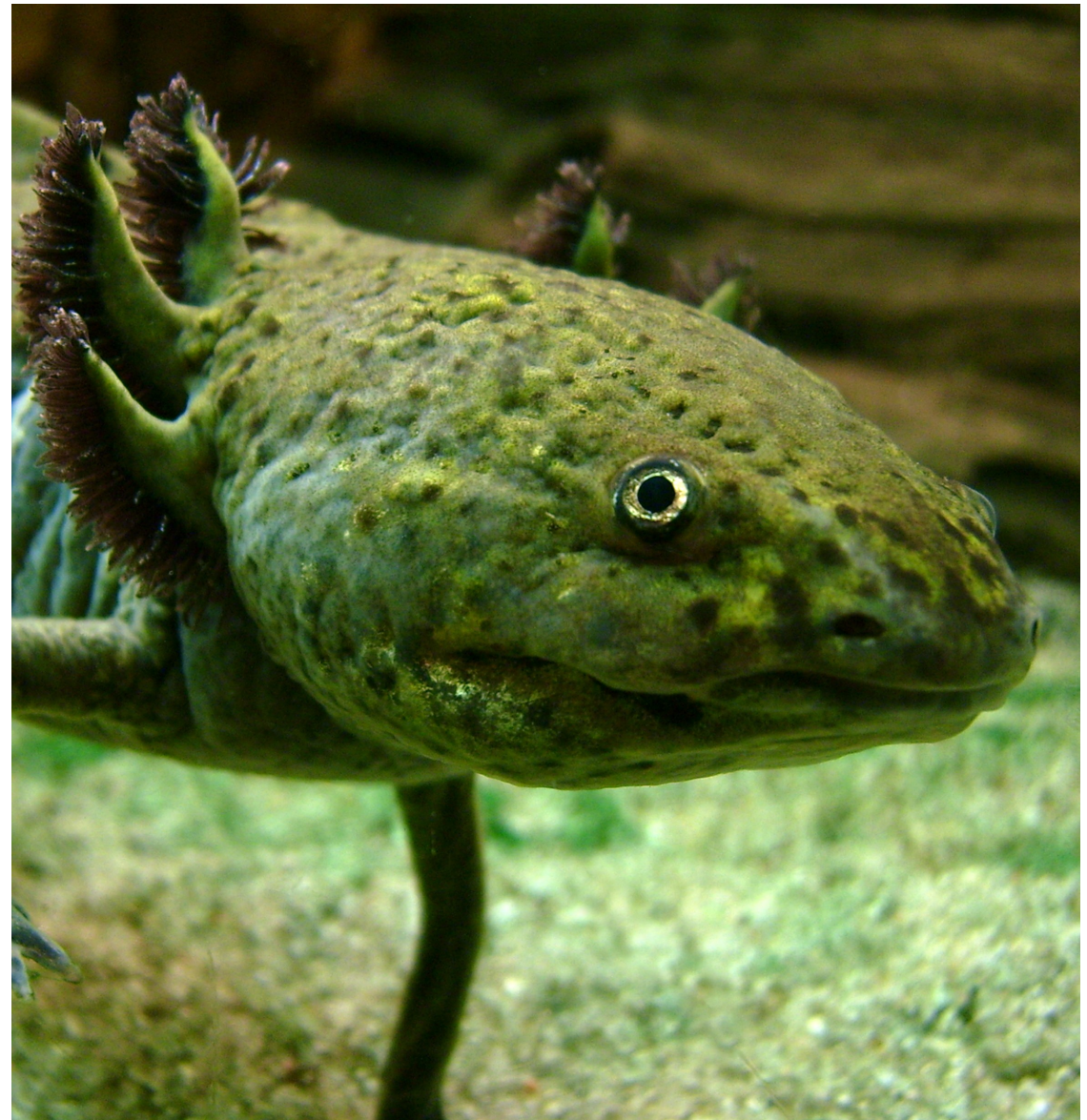

Reproduction

- Salamanders reproduce _____
- Releases sperm onto the egg mass similar to that of _____
- When first born are called _____

Feeding

- Have small _____ on upper and lower part of their jaw
- Terrestrial salamanders use their _____ tongue to catch their prey
- They _____ and relax their throat muscles to swallow

Habitat

- Found in Holarctic and Neotropical regions
- There are about _____ different species
- Usually found in moist or arid habitats

